

REMITTANCE ADVICE



MR DAVID WILSHIRE MP

Date 14/05/2004  
Page 1 of 1  
Supplier No. [REDACTED]

Fax no:

Email:

Inv. Date	Invoice Number	Allowance	
05/05/2004	[REDACTED]	Additional Costs Allowance april 2004 - iep reduced mortgage details required	897.63
<b>Paid into your bank</b>			897.63





Member's claim form

RECEIVED

MAY 2004

Members' Allowances

About filling in this form

- For details of costs you can claim for, see *Green Book* section 3.
- If you have any doubt about whether you can claim for a cost, please call 020 7219 1592.

Your details

Name in CAPITAL LETTERS

DAVID WILSHIRE MP  
SPELTHORNE

Constituency

Claim details

Notes

You can only claim for

- costs you have actually paid
- additional expenses wholly, exclusively and necessarily incurred to enable you to stay overnight away from your only or main home for the purpose of performing your Parliamentary duties
- all items costing £250 or more and include receipts – except for food, for which receipts are not required.
- receipts or invoices for any hotel cost even if it is less than £250.

Please list

Please attach

Period of claim

from 01 / 04 / 04 to 30 / 04 / 04

Total cost of hotel stays  
attach all receipts

£ : p

Mortgage payments  
(interest only) or rent

£ : p

Food

£ : p

Utilities

£ : p

Council Tax/Rates

£ : p

Telephone and telecommunications

£ : p

Cleaning

£ : p

Service/maintenance

£ : p

Repairs/insurance/security

£ : p

Other

£ : p

▶ please specify

Other

£ : p

▶ please specify

Other

£ : p

▶ please specify

Total

£ 9278 : 50 p

897.63 ✓  
897-63

**Details of second home**

Address of  
second home  
for Additional  
Costs Allowance

**Declaration**

I confirm that I incurred these costs wholly, exclusively and necessarily to enable me to stay overnight away from my only or main home for the purpose of performing

Signature



MP

Date

5/9/04

**Data protection**

The rules governing payments made from the Additional Costs Allowance say we must keep the information we ask for on this form.

The information you give will be seen by:

- staff who are responsible for processing Members' Additional Costs Allowance claims and travel claims
- National Audit Office staff.

We will normally keep the information you give for three years following the year in which you incurred the expense.

If you have any concerns about how your information is handled, please call our Data Protection Officer on 020 7219 3659, who acts on behalf of the Data Controller, Clerk of the House

Send your completed form to

Members' Allowances Section, Operations Directorate,  
Department of Finance & Administration, 3rd Floor, 7 Millbank, LONDON SW1 0AA





# Member's claim form

08 JUN 2004

RECEIVED

## Members' Allowances

About filling in this form

- For details of costs you can claim for see *Green Book* section 3.
- If you have any doubt about whether you can claim for a cost, please call 020 7219 1592.

### Your details

Name  
in CAPITAL LETTERS

DAVID WILSHIRE

Constituency

SPELTHORNE

### Claim details

#### Notes

You can only claim for

- costs you have actually paid
- additional expenses wholly, exclusively and necessarily incurred to enable you to stay overnight away from your only or main home for the purpose of performing your Parliamentary duties.

Please list

- all items costing £250 or more and include receipts – except for food, for which receipts are not required.

Please attach

- receipts or invoices for any hotel cost even if it is less than £250.

Period of claim

from 1, 5, 04

to 31, 5, 04

Total cost of hotel stays  
attach all receipts

£ : p

Mortgage payments  
(interest only) or rent

£ : p

Food

£ : p

Utilities

£ : p

Council Tax/Rates

£ : p

Telephone and  
telecommunications

£ : p

Cleaning

£ : p

Service/maintenance

£ : p

Repairs/insurance/  
security

£ : p

Other

£ : p

▶ please specify \_\_\_\_\_

Other

£ : p

▶ please specify \_\_\_\_\_

Other

£ : p

▶ please specify \_\_\_\_\_

Total

£ 3140 : 25 p



# Member's claim form

08 JUN 2004

RECEIVED

Members' Allowances

About filling in  
this form

- For details of costs you can claim for, see *Green Book* section 3.
- If you have any doubt about whether you can claim for a cost, please call 020 7219 1592.

## Your details

Name  
in CAPITAL LETTERS

DAVID WILSHIRE

Constituency

SPELTHORNE

## Claim details

### Notes

You can only claim for

- costs you have actually paid
- additional expenses wholly, exclusively and necessarily incurred to enable you to stay overnight away from your only or main home for the purpose of performing your Parliamentary duties.
- all items costing £250 or more and include receipts – except for food, for which receipts are not required.
- receipts or invoices for any hotel cost even if it is less than £250.

Please list

Please attach

Period of claim

from 1 / 5 / 04

to 31 / 5 / 04

Total cost of hotel stays  
*attach all receipts*

£ : p

Mortgage payments  
*(interest only)* or rent

£ : p

Food

£ : p

Utilities

£ : p

Council Tax/Rates

£ : p

Telephone and  
telecommunications

£ : p

Cleaning

£ : p

Service/maintenance

£ : p

Repairs/insurance/  
security

£ : p

Other

£ : p

▶ please specify \_\_\_\_\_

Other

£ : p

▶ please specify \_\_\_\_\_

Other

£ : p

▶ please specify \_\_\_\_\_

Total

£ 3140 : 25 P

continued on page 2 ▶

**Details of second home**

Address of  
second home  
for Additional  
Costs Allowance

Postcode

**Declaration**

I confirm that I incurred these costs wholly, exclusively and necessarily to enable me to stay overnight away from my only or main home for the purpose of performing

Signature

Date

16/6/04

**Data protection**

The rules governing payments made from the Additional Costs Allowance say we must keep the information we ask for on this form.

The information you give will be seen by:

- staff who are responsible for processing Members' Additional Costs Allowance claims and travel claims
- National Audit Office staff.

We will normally keep the information you give for three years following the year in which you incurred the expense.

If you have any concerns about how your information is handled, please call our Data Protection Officer on 020 7219 3659, who acts on behalf of the Data Controller, Clerk of the House.

Send your completed  
form to

Members' Allowances Section, Operations Directorate,  
Department of Finance & Administration, 3rd Floor, 7 Millbank, LONDON SW1 0AA





CUSTOMER INFORMATION

Name: MR D WILSHIRE  
Address: [REDACTED]  
Postcode: [REDACTED]

Tel No: Daytime [REDACTED]  
Evening [REDACTED]

Balance required by date: [REDACTED]  
Estimated delivery date: [REDACTED]

STORE INFORMATION

Branch: [REDACTED]  
Manager: [REDACTED]  
Address: [REDACTED]  
Postcode: [REDACTED]  
Tel No: [REDACTED]  
Fax No: [REDACTED]  
Sales Consultant: [REDACTED]

STORE REF. NO. [REDACTED]

PAYMENT DETAILS

CASH	225.00	TOTAL AMOUNT PAYABLE	1,275.00
		DEPOSIT	100.00
TOTAL PAYMENTS	325.00	BALANCE OUTSTANDING	1,175.00

INCLUDES EXPERT INSTALLATION DEPOSIT  
FROM: [REDACTED]



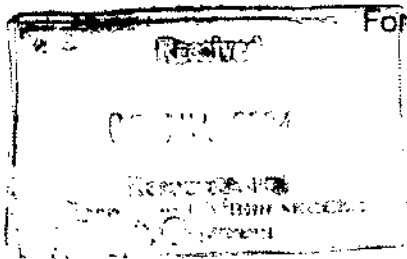

# Member's claim form

Members' Allowances

About filling in this form

- For details of costs you can claim for, see *Green Book* section 3.
- If you have any doubt about whether you can claim for a cost, please call 020 7219 1592.

## Your details

Name in CAPITAL LETTERS

DAVID WILSHIRE

Constituency

SPELTHORNE

## Claim details

Notes

You can only claim for

- costs you have actually paid
- additional expenses wholly, exclusively and necessarily incurred to enable you to stay overnight away from your only or main home for the purpose of performing your Parliamentary duties.
- all items costing £250 or more and include receipts – except for food, for which receipts are not required.
- receipts or invoices for any hotel cost even if it is less than £250

Please list

Please attach

Period of claim

from 1.6.04 to 30.6.04

Total cost of hotel stays attach all receipts

£ : p

Mortgage payments (interest only) or rent

£ : p

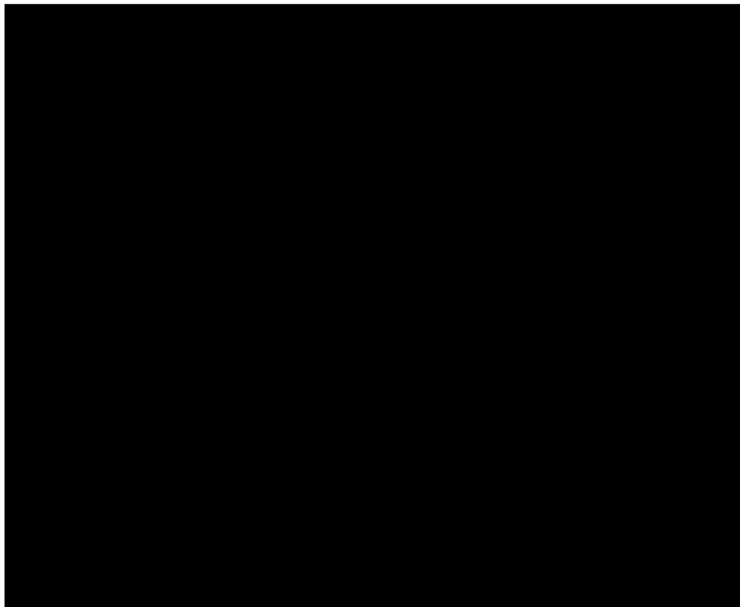

Other £ : p

please specify

Other £ : p

please specify

Total Less

£ 3903 : 35 p  
1758 : 53

→ £2144.82 PAID.

**Details of second**

Address of  
second home  
for Additional  
Costs Allowance

**Declaration**

I confirm that I incurred these costs wholly, exclusively and necessarily to enable me to stay overnight away from my only or main home for the purpose of performing

Signature

MP

Date

5/7/04

**Data protection**

The rules governing payments made from the Additional Costs Allowance say we must keep the information we ask for on this form.

The information you give will be seen by:

- staff who are responsible for processing Members' Additional Costs Allowance claims and travel claims
- National Audit Office staff.

We will normally keep the information you give for three years following the year in which you incurred the expense.

If you have any concerns about how your information is handled, please call our Data Protection Officer on 020 7219 3659, who acts on behalf of the Data Controller, Clerk of the House.

Send your completed form to

Members' Allowances Section, Operations Directorate,  
Department of Finance & Administration, 3rd Floor, 7 Millbank, LONDON SW1 0AA





Additional Costs

# Member's claim form

RECEIVED

13 AUG 2004

Members' Allowances

About filling in this form

- For details of costs you can claim for, see *Green Book* section 5.
- If you have any doubt about whether you can claim for a cost, please call 020 7219 1592.

DFA

## Your details

Name  
in CAPITAL LETTERS

Constituency

DAVID WILSHIRE  
SPELTHORNE

## Claim details

### Notes

You can only claim for

Please list

Please attach

- costs you have actually paid
- additional expenses wholly, exclusively and necessarily incurred to enable you to stay overnight away from your only or main home for the purpose of performing your Parliamentary duties.
- all items costing £250 or more and include receipts – except for food, for which receipts are not required.
- receipts or invoices for any hotel cost even if it is less than £250

Period of claim

from 1 / 07 / 04 to 31 / 07 / 04

Total cost of hotel stays  
attach all receipts

£ : p

Mortgage payments  
(interest only) or rent

£ : p

Food

£ : p

Utilities

£ : p

Council Tax/Rates

£ : p

Telephone and  
telecommunications

£ : p

Cleaning

£ : p

Service/maintenance

£ : p

Repairs/insurance/  
security

£ : p

Other

£ : p

▶ please specify \_\_\_\_\_

Other

£ : p

▶ please specify \_\_\_\_\_

Other

£ : p

▶ please specify \_\_\_\_\_

Total

£ 1811 : 50 p

continued on page 2

**Details of second home** *if applicable*

Address of  
second home  
for Additional  
Costs Allowance

**Declaration**

I confirm that I incurred these costs wholly, exclusively and necessarily to enable  
[redacted] of performing

Signature

Date

17/08/04

**Data protection**

The rules governing payments made from the Additional Costs Allowance say we must keep the information we ask for on this form.

The information you give will be seen by:

- staff who are responsible for processing Members' Additional Costs Allowance claims and travel claims
- National Audit Office staff.

We will normally keep the information you give for three years following the year in which you incurred the expense.

If you have any concerns about how your information is handled, please call our Data Protection Officer on 020 7219 3659, who acts on behalf of the Data Controller, Clerk of the House.

Send your completed  
form to

Members' Allowances Section, Operations Directorate,  
Department of Finance & Administration, 3rd Floor, 7 Millbank, LONDON SW1 0AA



# Application For Payment

TENANT

Mr D Wilshire

APPLICATION No

ISSUE DATE

09/06/2004

CLIENTS VAT No

PROPERTY

Tenant Reference

DUE DATE	DETAIL	Tenant Reference	VAT	AMOUNT
24 Jun 04	Service Charge	24 Jun 04-24 Dec 04		1,658.53
24 Jun 04	Ground Rent	24 Jun 04-24 Dec 04		100.00

BALANCE B/ FORWARD	0.00	NETT NOW DUE	1,758.53	VAT NOW DUE	0.00	TOTAL DUE	1,758.53
-----------------------	------	-----------------	----------	----------------	------	--------------	----------







# Member's claim form

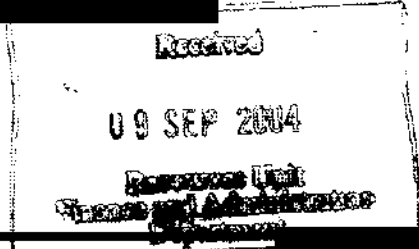

## Members' Allowances

About filling in this form

- For details of costs you can claim for, see *Green Book* section 3.
- If you have any doubt about whether you can claim for a cost, please call 020 7219 1592.

## Your details

Name in CAPITAL LETTERS

DAVID WILSHIRE

Constituency

SPELTHORNE

## Claim details

Notes

You can only claim for

Please list

Please attach

- costs you have actually paid
- additional expenses wholly, exclusively and necessarily incurred to enable you to stay overnight away from your only or main home for the purpose of performing your Parliamentary duties.
- all items costing £250 or more and include receipts – except for food, for which receipts are not required.
- receipts or invoices for any hotel cost even if it is less than £250.

Period of claim

from 1 / 08 / 04 to 31 / 08 / 04

Total cost of hotel stays  
*attach all receipts*

£ : p

Mortgage payments  
*(interest only)* or rent

£ : p

Food

£ : p

Utilities

£ : p

Council Tax/Rates

£ : p

Telephone and telecommunications

£ : p

Cleaning

£ : p

Service/maintenance

£ : p

Repairs/insurance/security

£ : p

Other

£ : p

▶ please specify \_\_\_\_\_

Other

£ : p

▶ please specify \_\_\_\_\_

Other

£ : p

▶ please specify \_\_\_\_\_

Total

£ 1753 : 79 p

**Details of second home** *if applicable*

Address of  
second home  
for Additional  
Costs Allowance

**Declaration**

I confirm that I incurred these costs wholly, exclusively and necessarily to enable me to stay overnight away from my only or main home for the purpose of performing

Signature

Date

8/9/04

**Data protection**

The rules governing payments made from the Additional Costs Allowance say we must keep the information we ask for on this form.

The information you give will be seen by:

- staff who are responsible for processing Members' Additional Costs Allowance claims and travel claims
- National Audit Office staff.

We will normally keep the information you give for three years following the year in which you incurred the expense.

If you have any concerns about how your information is handled, please call our Data Protection Officer on 020 7219 3659, who acts on behalf of the Data Controller, Clerk of the House.

Send your completed  
form to

Members' Allowances Section, Operations Directorate,  
Department of Finance & Administration, 3rd Floor, 7 Millbank, LONDON SW1 0AA





Member's claim form

10 OCT 2004

DATA

Members' Allowances

About filling in  
this form

- For details of costs you can claim for, see *Green Book* section
- If you have any doubt about whether you can claim for a cost, please call 020 7219 1592.

Your details

Name  
in CAPITAL LETTERS

DAVID WILSHIRE

Constituency

SPELTHORNE

Claim details

Notes

You can only claim for

- costs you have actually paid
- additional expenses wholly, exclusively and necessarily incurred to enable you to stay overnight away from your only or main home for the purpose of performing your Parliamentary duties.
- all items costing £250 or more and include receipts – except for food, for which receipts are not required.
- receipts or invoices for any hotel cost even if it is less than £250.

Please list

Please attach

Period of claim

from 01/09/04 to 30/09/04

Total cost of hotel stays  
attach all receipts

£ : p

Mortgage payments  
(interest only) or rent

£ : p

Food

£ : p

Utilities

£ : p

Council Tax/Rates

£ : p

Telephone and  
telecommunications

£ : p

Cleaning

£ : p

Service/maintenance

£ : p

Repairs/insurance/  
security

£ : p

Other

£ : p

▶ please specify

Other

£ : p

▶ please specify

Other

£ : p

▶ please specify

Total

£ : p

**Details of second home**

Address of  
second home  
for Additional  
Costs Allowance

**Declaration**

I confirm that I incurred these costs wholly, exclusively and necessarily to enable  
purpose of performing

Signature

Date

14/10/04

**Data protection**

The rules governing payments made from the Additional Costs Allowance say we must keep the information we ask for on this form.

The information you give will be seen by:

- staff who are responsible for processing Members' Additional Costs Allowance claims and travel claims
- National Audit Office staff.

We will normally keep the information you give for three years following the year in which you incurred the expense.

If you have any concerns about how your information is handled, please call our Data Protection Officer on 020 7219 3659, who acts on behalf of the Data Controller, Clerk of the House.

Send your completed  
form to

Members' Allowances Section, Operations Directorate,  
Department of Finance & Administration, 3rd Floor, 7 Millbank, LONDON SW1 0AA





Additional

NOV 2004

# Member's claim form

## Members' Allowances

About filling in this form

- For details of costs you can claim for, see *Green Book* section
- If you have any doubt about whether you can claim for a cost, please call 020 7219 1592.

## Your details

Name  
in CAPITAL LETTERS

DAVID WILSHIRE

Constituency

SPELTHORNE

## Claim details

### Notes

You can only claim for

- costs you have actually paid
- additional expenses wholly, exclusively and necessarily incurred to enable you to stay overnight away from your only or main home for the purpose of performing your Parliamentary duties.

Please list

- all items costing £250 or more and include receipts – except for food, for which receipts are not required.

Please attach

- receipts or invoices for any hotel cost even if it is less than £250.

Period of claim

from 01.10.04 to 31.10.04

Total cost of hotel stays  
attach all receipts

£ : p

Mortgage payments  
(interest only) or rent

£ : p

Food

£ : p

Utilities

£ : p

Council Tax/Rates

£ : p

Telephone and  
telecommunications

£ : p

Cleaning

£ : p

Service/maintenance

£ : p

Repairs/insurance/  
security

£ : p

Other

£ : p

▶ please specify

Other

£ : p

▶ please specify

Other

£ : p

▶ please specify

Total

£ 1915. : 95 p



**Details of second home**

Address of  
second home  
for Additional  
Costs Allowance

**Declaration**

I confirm that I incurred these costs wholly, exclusively and necessarily to enable  
the purpose of performing

Signature

Date

11/11/04

**Data protection**

The rules governing payments made from the Additional Costs Allowance say we must keep the information we ask for on this form.

The information you give will be seen by:

- staff who are responsible for processing Members' Additional Costs Allowance claims and travel claims
- National Audit Office staff.

We will normally keep the information you give for three years following the year in which you incurred the expense.

If you have any concerns about how your information is handled, please call our Data Protection Officer on 020 7219 3659, who acts on behalf of the Data Controller, Clerk of the House.

Send your completed  
form to

Members' Allowances Section, Operations Directorate,  
Department of Finance & Administration, 3rd Floor, 7 Millbank, LONDON SW1 0AA





Member's claim form

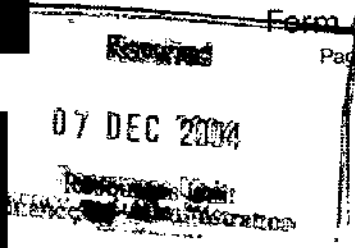

Members' Allowances

About filling in this form

- For details of costs you can claim for, see Green Book section... If you have any doubt about whether you can claim for a cost please call 020 7219 1592.

Your details

Name in CAPITAL LETTERS Constituency

DAVID WILSHIRE SPELTHORNE

Claim details

Notes

You can only claim for

- costs you have actually paid additional expenses wholly, exclusively and necessarily incurred to enable you to stay overnight away from your only or main home for the purpose of performing your Parliamentary duties. all items costing £250 or more and include receipts - except for food, for which receipts are not required. receipts or invoices for any hotel cost even if it is less than £250.

Please list

Please attach

Period of claim

from / / to / /

Total cost of hotel stays attach all receipts

£ : p

Mortgage payments (interest only) or rent

£ : p

Food

£ : p

Utilities

£ : p

Council Tax/Rates

£ : p

Telephone and telecommunications

£ : p

Cleaning

£ : p

Service/maintenance

£ : p

Repairs/insurance/security

£ : p

Other

£ : p

please specify

Other

£ : p

please specify

Other

£ : p

please specify

Total

£ 1950 : 53 p

**Details of second home** *if applicable*

**Address of  
second home**  
*for Additional  
Costs Allowance*

**Declaration**

I confirm that I incurred these costs wholly, exclusively and necessarily to enable  
purpose of performing

Signature

Date

6/11/04

**Data protection**

The rules governing payments made from the Additional Costs Allowance say we must keep the information we ask for on this form.

The information you give will be seen by:

- staff who are responsible for processing Members' Additional Costs Allowance claims and travel claims
- National Audit Office staff

We will normally keep the information you give for three years following the year in which you incurred the expense.

If you have any concerns about how your information is handled, please call our Data Protection Officer on 020 7219 3659, who acts on behalf of the Data Controller, Clerk of the House.

**Send your completed  
form to**

Members' Allowances Section, Operations Directorate,  
Department of Finance & Administration, 3rd Floor, 7 Millbank, LONDON SW1 0AA





Members' Allowances

Additional [redacted]

# Member's claim form

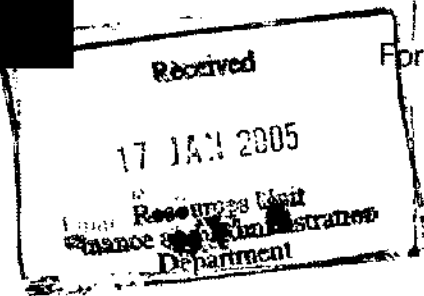

Form ACA2  
Page 1 of 2

About filling in this form

- For details of costs you can claim for, see *Green Book* section 3.
- If you have any doubt about whether you can claim for a cost, please call 020 7219 1592

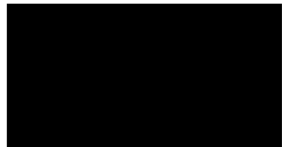

## Your details

Name  
in CAPITAL LETTERS

Constituency

DAVID WILSHIRE  
SPELTHORNE

## Claim details

### Notes

You can only claim for

Please list

Please attach

- costs you have actually paid
- additional expenses wholly, exclusively and necessarily incurred to enable you to stay overnight away from your only or main home for the purpose of performing your Parliamentary duties.
- all items costing £250 or more and include receipts – except for food, for which receipts are not required.
- receipts or invoices for any hotel cost even if it is less than £250.

Period of claim

from 1/12/04 to 31/12/04

Total cost of hotel stays  
attach all receipts

£ : p

Mortgage payments  
(interest only) or rent

£ : p

Food

£ : p

Utilities

£ : p

Council Tax/Rates

£ : p

Telephone and  
telecommunications

£ : p

Cleaning

£ : p

Service/maintenance

£ : p

Repairs/insurance/  
security

£ : p

Other

£ : p

▶ please specify

Other

£ : p

▶ please specify

Other

£ : p

▶ please specify

Total

£ 1797 : 53 p

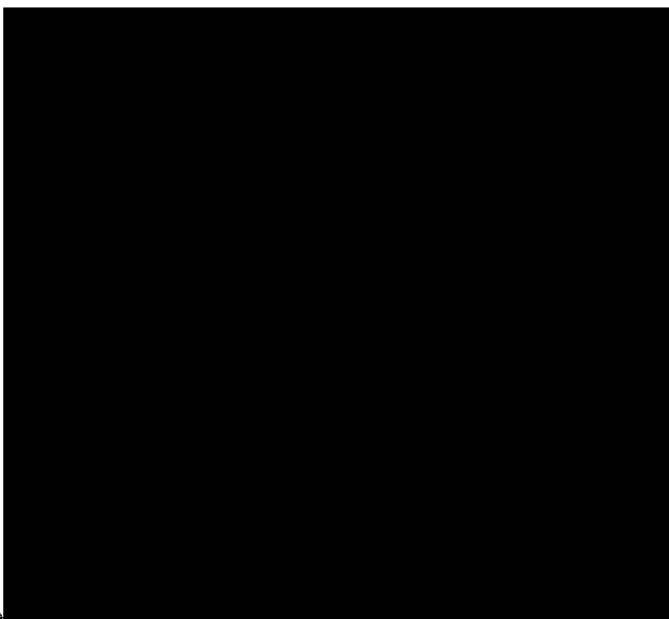

continued on page 2

**Details of second home** *if applicable*

Address of  
second home  
for Additional  
Costs Allowance

**Declaration**

I confirm that I incurred these costs wholly, exclusively and necessarily to enable  
performing

Signature

Date

13/1/05

**Data protection**

The rules governing payments made from the Additional Costs Allowance say we must keep the information we ask for on this form.

The information you give will be seen by:

- staff who are responsible for processing Members' Additional Costs Allowance claims and travel claims
- National Audit Office staff.

We will normally keep the information you give for three years following the year in which you incurred the expense.

If you have any concerns about how your information is handled, please call our Data Protection Officer on 020 7219 3659, who acts on behalf of the Data Controller, Clerk of the House.

Send your completed  
form to

Members' Allowances Section, Operations Directorate,  
Department of Finance & Administration, 3rd Floor, 7 Millbank, LONDON SW1 0AA







# Member's claim form

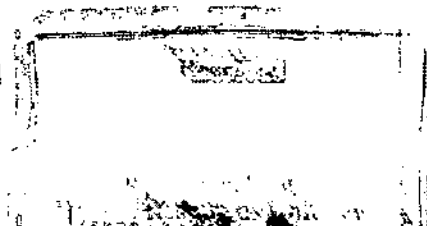

## Members' Allowances

About filling in this form

- For details of costs you can claim for, see *Green Book* section 3.
- If you have any doubt about whether you can claim for a cost, please call 020 7219 1592.

## Your details

Name  
in CAPITAL LETTERS

Constituency

DAVID WILSHIRE  
SPELTHORNE

## Claim details

### Notes

You can only claim for

Please list

Please attach

- costs you have actually paid
- additional expenses wholly, exclusively and necessarily incurred to enable you to stay overnight away from your only or main home for the purpose of performing your Parliamentary duties.
- all items costing £250 or more and include receipts – except for food, for which receipts are not required.
- receipts or invoices for any hotel cost even if it is less than £250.

Period of claim

from 1 / 1 / 05 to 31 / 1 / 05

Total cost of hotel stays  
*attach all receipts*

£ : p

Mortgage payments  
*(interest only)* or rent

£ : p

Food

£ : p

Utilities

£ : p

Council Tax/Rates

£ : p

Telephone and  
telecommunications

£ : p

Cleaning

£ : p

Service/maintenance

£ : p

Repairs/insurance/  
security

£ : p

Other

£ : p

▶ please specify \_\_\_\_\_

Other

£ : p

▶ please specify \_\_\_\_\_

Other

£ : p

▶ please specify \_\_\_\_\_

Total

£ 1854.83 p

£757.01  
paid

**Details of second home** *if applicable*

Address of second home  
for Additional Costs Allowance

[Redacted area]

**Declaration**

I confirm that I incurred these costs wholly, exclusively and necessarily to enable [redacted] purpose of performing

Signature

[Redacted signature]

Date

8/24/05

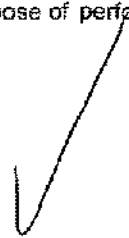

**Data protection**

The rules governing payments made from the Additional Costs Allowance say we must keep the information we ask for on this form.

The information you give will be seen by:

- staff who are responsible for processing Members' Additional Costs Allowance claims and travel claims
- National Audit Office staff.

We will normally keep the information you give for three years following the year in which you incurred the expense.

If you have any concerns about how your information is handled, please call our Data Protection Officer on 020 7219 3659, who acts on behalf of the Data Controller, Clerk of the House.

Send your completed form to

Members' Allowances Section, Operations Directorate,  
Department of Finance & Administration, 3rd Floor, 7 Millbank, LONDON SW1 0AA

