



HOUSE OF COMMONS

425198 SP 18/5

PAAE 2

Member's Reimbursement Form
Personal Additional Accommodation Expenditure (PAAE)

07 MAY 2009

Office use only
Costo/Cat2

M Sym SRPO
Allowance 514602

Supp/Res ID

[Redacted]

Member's Name (CAPITAL LETTERS)

ROBERT SYMS

Constituency (CAPITAL LETTERS)

POOLE

673404

Claim details

Month/period to be claimed

From 01 04 2009 To 30 04 2009

Subsistence

(No receipts required)

Number of nights spent away from main home

9

@ £25.00 per night £

225

514 637 ✓

Exp type/
Cat5

Cost of accommodation

5884735
MB 15/5

on a part letter

Mortgage interest

£ 812

514 631

Hotel

£

514 ---

Rent (inc deposits)

£

514 ---

Amnd.

Council Tax/rates

£ 1,146.71

514 633

Fixtures, fittings and furnishings

£

£

£

£

£

Total

£

514 ---

Other household costs

(e.g. service charges, utilities, telecommunications, maintenance and repairs)

~~Amnd. service charge~~

£

T.S.T

£

33.06 ✓

Thames water 6 months

£

153.28 ✓

£

£

£

Total

£

186.34

514 636

Please securely attach required documentation e.g. invoices, receipts etc. in support of individual items equal to or in excess of £25.00 unless standing documents e.g. mortgage statements, rental agreements etc. have previously been lodged.

Grand Total £ 2370.05
~~2145.05~~ BM

Authorisation and declaration

- ✓ I confirm that the amounts claimed were incurred in respect of my additional home as reported to the Department of Resources.
- ✓ I confirm that the amounts claimed comply with the principles and rules contained in the Green Book.

Member's Signature

[Redacted Signature]

Date

7/5/09

Data Protection

The House of Commons Administration will process the information you provide on this form for the purpose of administering and accounting for the Members Estimate, making payments and keeping records in accordance with the rules agreed by the House of Commons and HMRC. The information will also be disclosed to the National Audit Office for audit purposes. The information may also be used within the House of Commons Administration or by its agents for the purpose of business analysis or research.
For the purposes of the Freedom of Information Act 2000 the House of Commons Administration is a Public Authority and therefore the information it holds will fall within the scope of that Act.
Under the Data Protection Act 1998, you have the right to see and receive a copy of any personal data that the House of Commons Administration holds about you. If you have questions about the contents of this notice or how your information is handled or about your rights under the Data Protection Act 1998, please call our Data Protection Officer on 020 7219 2032, who acts on behalf of the Data Controller (the Clerk of the House).



MRS FIONA SYMS
MR ROBERT SYMS

[Redacted]

[Redacted]

London Borough of Hammersmith & Fulham
PO Box 1453, London W6 9UU TEL 0845 803 1020
EMAIL MtoR@lbhf.gov.uk WEB www.lbhf.gov.uk

Account ref [Redacted]
Please quote account ref if you contact us
Bill number [Redacted]

Property address (if different)

Property ref [Redacted]

Council tax bill - 2009/2010

Date of Issue 28.04.2009

This bill is for information only

You have chosen to pay by Direct Debit and payments will be called from your bank/building society account as detailed below

This property is in band D

Information relating to the last two years council tax and other useful topics, can be found in the booklet sent with current year bills.

| | | % change from previous year |
|---|-----------|-----------------------------|
| The full charge for the year is comprising: | £1146. 71 | - 2. 2 |
| Greater London Authority | £309. 82 | 0. 0 |
| LB of Hammersmith and Fulham | £836. 89 | - 3. 0 |

Charge details:

| | |
|--|------------------|
| Council tax due for period 01.04.2009 to 31.03.2010 | £1146. 71 |
| Total Payable for period 01.04.2009 to 31.03.2010 | £1146. 71 |

Payment details:

This bill is payable by direct debit as follows:

| Date due | Amount due | Date due | Amount due |
|------------|------------|------------|------------|
| 01.06.2009 | £111.71 | 01.11.2009 | £115.00 |
| 01.07.2009 | £115.00 | 01.12.2009 | £115.00 |
| 01.08.2009 | £115.00 | 01.01.2010 | £115.00 |
| 01.09.2009 | £115.00 | 01.02.2010 | £115.00 |
| 01.10.2009 | £115.00 | 01.03.2010 | £115.00 |

In addition to the balance shown on this bill you also owe £9.64 for other periods, payable as detailed on the relevant notice/s.

Please note YOUR OVERALL ACCOUNT BALANCE IS £1156.35



Water Services Bill
Tel: 0845 9200 888

Account Number
[REDACTED]

If you like the convenience of using online services, you can pay your bill, tell us you're moving and more, simply log on to www.thameswater.co.uk

JM0171600_1S0P1_11242
AA59830/011242/024413



[REDACTED]
MR SYMS
[REDACTED]

MRS SYMS

Your water services bill for the year 1 April 2009 to 31 March 2010

Current charges

£306.55

See below

Amount to pay by
1st April 09

£153.28

The remaining £153.27 should be paid by 1st October 09 - we will send you a reminder nearer the time

You can pay the whole bill now if you prefer. If making full payment, please change the amount due box on the giro slip to £306.55

Service charges 1 April 2009 - 31 March 2010

| | Chargeable value/rate per £ | Supply charge £ | Fixed charge £ | Totals £ |
|----------------|-----------------------------|-----------------|----------------|----------------|
| Water | 270 @ 58.35p | 157.55 | 27.00 | 184.55 |
| Wastewater | 270 @ 31.85p | 86.00 | 36.00 | 122.00 |
| Charges | | | | £306.55 |

Paying your bill

If paying at a bank, please allow 7 days for payment to reach us. There is no counter fee if you pay at a branch of your bank. Full details of how to pay are shown on the back.

Other ways to pay

Direct Debit is the easiest way to pay - simply call our Direct Debit Hotline on 0845 6410 055 or fill in the form on the reverse and return it to us within 7 days.



Bringing it all together

Your account number

Bill number

Date
13 April 2009

If you have a query
please see reverse for
our contact details.



49533711

MR R R SYMS



Your BT bill

for account number

Total now due **£ 33.06**

This amount will be debited from your bank or building society account on or after 27 April 09.

We've revamped Friends & Family.

See last page of this bill or BT Update for more details of great new savings on calls to mobiles and international numbers with Friends & Family. Or go to www.bt.com/friends

Calls to 0845 and 0870 numbers are free in the evening and at weekends within your calling plan call time. Excludes indirect access and ISP dial up numbers. See www.bt.com/calls

This amount will be debited from your bank or building society account on or after 27 Apr 09.

Thank you.

H5

00008713

BR Donnelley 0512

ROBERT SYMS M.P.



HOUSE OF COMMONS

LONDON SW1A 0AA

Validation Department
Operations Directive
Department of Finance and Administration
House of Commons
Westminster
London SW1A 0AA

3873109

Dear Sir

ACA

Following my change of address on the 1st March 2009, I will now be claiming for mortgage interest. My mortgage repayment is £19,044.84 per annum and as detailed in the enclosed letter the interest will be £9,753.00. I will therefore be claiming £812.00 per month.

Natwest Home Loans issue an annual statement in January each year and I will of course forward the January 2010 statement to you.

Yours faithfully

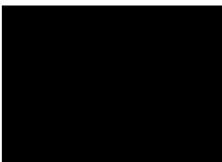

Robert Syms
Member of Parliament for Poole



HOUSE OF COMMONS

Member's Reimbursement Form

Personal Additional Accommodation Expenditure (PAAE)

431089

Jul 18/6

11 JUN 2009

PAAE 2

Office use only
Costs/Cat2

M SYMSRPO

Allowance 514602

Supp/Res ID

689805

Member's Name (CAPITAL LETTERS)

R. Syms

Constituency (CAPITAL LETTERS)

Poole

Claim details

Month/period to be claimed

From

01052009

To

30052009

Subsistence

(No receipts required)

Number of nights spent
away from main home

11

@ £25.00 per night £

275

Exp type/
Cat5

514637

Cost of accommodation

5889933 ✓

Mortgage interest £

812

514 631

Hotel £

514 ---

MB 18/6

Rent (inc deposits) £

514 ---

Council Tax/rates £

514 ---

Fixtures, fittings and furnishings

£

£

£

£

£

Total £

514 ---

Other household costs

(e.g. service charges, utilities,
telecommunications, maintenance
and repairs)

British Gas

£

98-82

Telephone BT

£

33.06

£

£

£

£

Total £

1218-88

514 636

Please securely attach required documentation e.g. invoices, receipts etc. in support of individual items equal to or in excess of £25.00 unless standing documents e.g. mortgage statements, rental agreements etc. have previously been lodged.

Grand Total £

1218-88 ✓

Authorisation and declaration

- ✓ I confirm that the amounts claimed were incurred in respect of my additional home as reported to the Department of Resources.
- ✓ I confirm that the amounts claimed comply with the principles and rules contained in the Green Book.

Member's
Signature

[Redacted Signature]

Date

1/6/09

Data Protection

The House of Commons Administration will process the information you provide on this form for the purpose of administering and accounting for the Members Estimate, making payments and keeping records in accordance with the rules agreed by the House of Commons and HMRC. The information will also be disclosed to the National Audit Office for audit purposes. The information may also be used within the House of Commons Administration or by its agents for the purpose of business analysis or research.
For the purposes of the Freedom of Information Act 2000 the House of Commons Administration is a Public Authority and therefore the information it holds will fall within the scope of that Act.
Under the Data Protection Act 1998, you have the right to see and receive a copy of any personal data that the House of Commons Administration holds about you. If you have questions about the contents of this notice or how your information is handled or about your rights under the Data Protection Act 1998, please call our Data Protection Officer on 020 7219 2032, who acts on behalf of the Data Controller (the Clerk of the House).



Your energy experts

49533 712

Mr R SYMS



472 000



Your gas bill - actual

Please pay £98.82 - to reach us by 3 Jun 2009

Pay by this date and you'll benefit from our Prompt Pay discount on your next bill

Contact us

0800 048 0202

Freephone*

Mon - Fri, 8am - 8pm, Sat, 8am - 6pm.

Please have your latest meter reading handy

Planning on moving home?

Call the number above and press 1

britishgas.co.uk/billing

To manage your account on line

Customer reference number



Bill date:

20 May 2009

Bill period:

24 Feb 09 - 19 May 09

Supply address: GROUND FLOOR FLAT, 19 MORNINGTON AVENUE, LONDON, W14 8UJ

Before this bill

| | |
|---------------------------------|---------------------|
| Your previous bill | £186.11 in debit |
| What you paid | £186.11 |
| Balance after your last payment | £0.00 |

This bill

| | |
|-----------------------------|---------------------------|
| Balance brought forward | £0.00 |
| Gas you've used this period | £94.12 |
| VAT at 5% | £4.70 |
| Total to pay | £98.82 in debit |

For further details please turn over →

Message board

Terms and Conditions

We have made some changes to our terms and conditions for supplying your energy. For a copy, call 0800 048 0202 or go to britishgas.co.uk/terms

Thank you

Thank you for choosing British Gas to supply you with your gas as well as our boiler care service - HomeCare™. We really appreciate your custom, and hope that you continue to experience the value for money and peace of mind you get from the services you receive from us.

Ways to pay your bill



What you paid - thank you

Postal Payment 11 Mar 2009 £186.11

Total payments £186.11

Gas you've used this period

Meter number: [REDACTED]

24 Feb 09 - actual **02164** We read your meter

19 May 09 - actual **02359** We read your meter

= **195 metric units used over 85 days (actual)**

Gas units converted = **2183.97 kWh used over 85 days**

First 624.00 kWh x 6.860p £42.81

Next 1559.97 kWh x 3.289p £51.31

Total cost of gas used £94.12

Gas units are converted to Kilowatt hours using the following formula:

| metric units used | calorific value | volume correction | to convert to kWh | gas used in kWh |
|-------------------|-----------------|-------------------|-------------------|-----------------|
| 195 | x 39.4270 | x 1.0226400 | ÷ 3.6 | = 2183.97 |

The cost of gas isn't just the price of fuel**

| | | |
|------------|--|----------------------------|
| [REDACTED] | 44% Wholesale Gas | } Price of fuel (gas)= 64% |
| [REDACTED] | 20% Corporation Tax on Gas | |
| [REDACTED] | 19% Delivery to your home | |
| [REDACTED] | 8% Operating costs | |
| [REDACTED] | 5% VAT | |
| [REDACTED] | 2% Government obligation to help the environment | |
| [REDACTED] | 2% Profit | |

**Above example based on industry average consumption of 20,500 kWh per year, based on average regional prices. Costs are indicative as at February 2009.

To get a large print, talking or braille bill or to join our Home Energy Care register call 0800 072 8625 (Textphone 18001 0800 072 8626)

British Gas Trading Limited Registered in England No. 3078711. Registered Office: Millstream, Maidenhead Road, Windsor, Berkshire SL4 5GD. VAT Registration Number 684966762. Bill date & tax point 20 May 2009.

Emergency? Smell gas?

! Call **0800 111 999**(24 hours)

To find the name and address of the company responsible for the gas pipeline delivery network to your home, please call 08701 600 229 (lines open Mon-Fri 8am to 9pm, excluding Bank Holidays).

Your gas meter point reference number

London Electricity Pricing Area.
Accuread read your meter.

Getting in touch with us

✉ Write to British Gas PO BOX 3055, Eastbourne BN21 9FE

☎ Central heating enquiries: 0845 672 2122

What to do if you have a complaint

Step 1 Please contact us on 0800 072 8632, go to www.britishgas.co.uk/energycomplaint, or write to British Gas Complaint Management Team, PO BOX 3054, Eastbourne BN21 9FD. We will do all we can to resolve your issue straight away.

Step 2 If you remain dissatisfied, please write to: Andy Eley, Head of Complaints, British Gas, PO BOX 1577, Southampton SO18 9EX.

If following steps 1 and 2 you are still dissatisfied you may contact the Energy Ombudsman on 0845 055 0760 (Textphone 18001 0845 051 1513), or via www.energy-ombudsman.org.uk. The Ombudsman offers a free, independent service where customer and supplier cannot reach final resolution. Their final decision is binding on the energy supplier, not the customer.

Advice?

Consumer Direct, the Government's helpline for consumer advice, offers clear, practical and impartial help and advice. You can call on 08454 04 05 06 or go to www.consumerdirect.gov.uk.

Daily average of the gas you've used

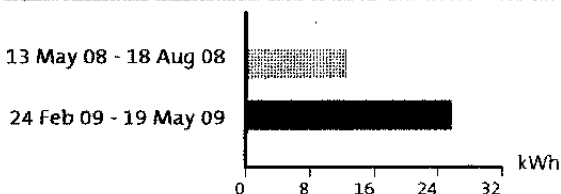

The above includes estimated readings.

*Call free from BT Culling Plan. Mobiles and other providers' charges may vary. Your calls may be monitored and/or recorded for quality and compliance purposes.

TC930015 02/07/09/10/10



Bringing it all together

Your account number

Bill number

Date
13 May 2009

If you have a query
please see reverse for
our contact details.



495

MR R R SYMS



Your BT bill

for account number

Total now due **£ 33.06**

This amount will be debited from your bank or building society account on or after 27 May 09.

We've revamped Friends & Family.

See last page of this bill or BT Update for more details of great new savings on calls to mobiles and international numbers with Friends & Family. Or go to www.bt.com/friends

Calls to 0845 and 0870 numbers are free in the evening and at weekends within your calling plan call time. Excludes indirect access and ISP dial up numbers. See www.bt.com/calls

This amount will be debited from your bank or building society account on or after 27 May 09.

Thank you.

H5

00006639

RR Domestic 0312

